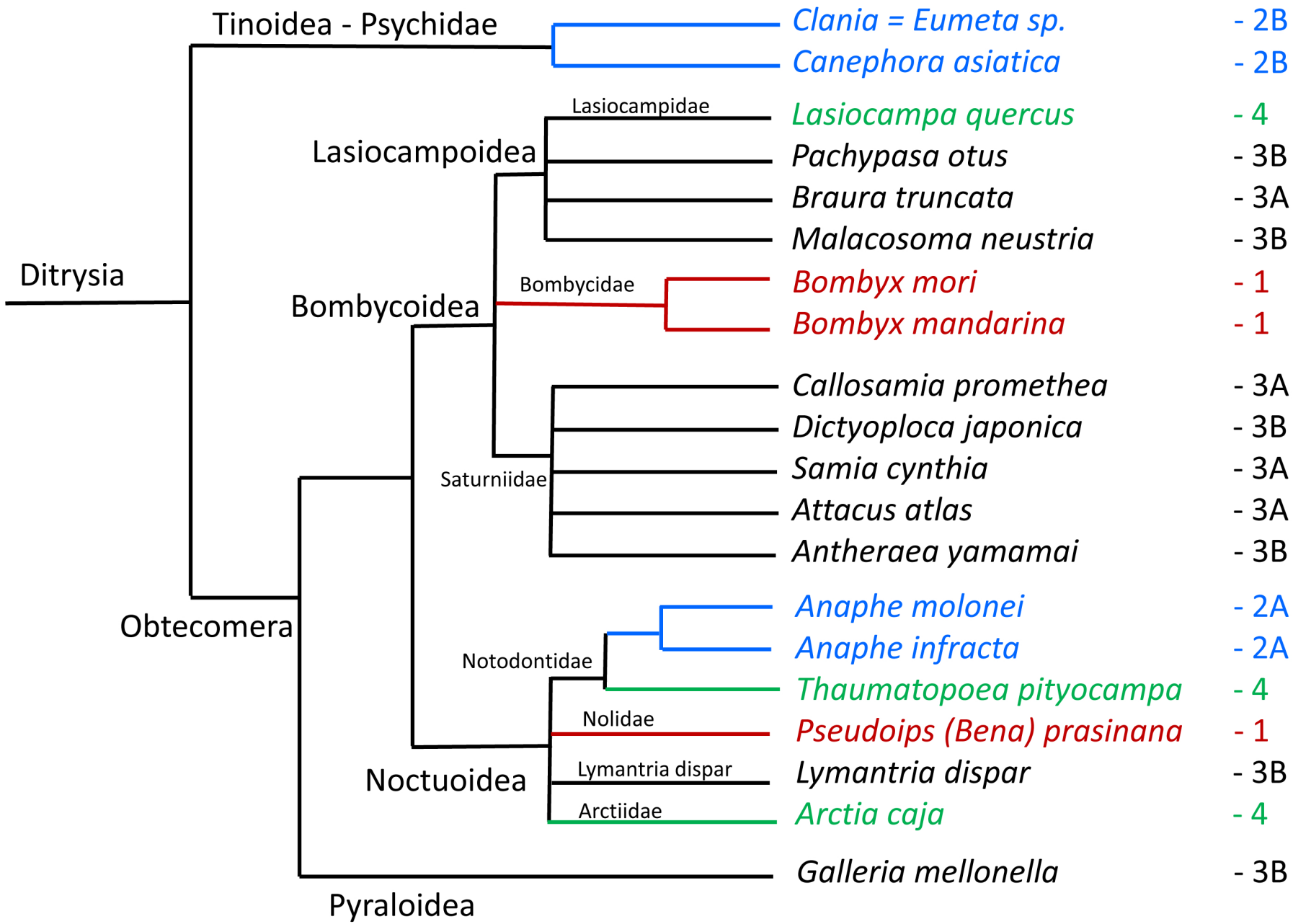
Tinoidea - Psychidae
Clania = Eumeta sp.
- 2B
Canephora asiatica
- 2B
Lasiocampidae
Lasiocampa quercus
- 4
Lasiocampoidea
Pachypasa otus
- 3B
Braura truncata
- 3A
Malacosoma neustria
- 3B
Ditrysia
Bombycidae
Bombyx mori
- 1
Bombycoidea
Bombyx mandarina
- 1
Callosamia promethea
- 3A
Dictyoploca japonica
- 3B
Saturniidae
Samia cynthia
- 3A
Attacus atlas
- 3A
Antheraea yamamai
- 3B
Anaphe molonei
- 2A
Obtecomera
Anaphe infracta
- 2A
Notodontidae
Thaumatopoea pityocampa
- 4
Nolidae
Pseudoips (Bena) prasinana
- 1
Lymantria dispar
Lymantria dispar
- 3B
Noctuoidea
Arctiidae
Arctia caja
- 4
Galleria mellonella
- 3B
Pyraloidea